

Open Standards, VGI, and ICT for Resilience and Sustainability Building

Kuo-Yu slayer Chuang

slayer@geothings.tw

Local Emergency Map in PDF

臺北市 松山區 龍田里 疏散避難地圖

編號 6300100-012

防災資訊	
行政區(里)位置	
臺北市松山區 龍田里	
災害通報單位及人員	
<ul style="list-style-type: none"> 臺北市民防事務處 電話：199 消防局 電話：119 警察局 電話：110 松山區災害應變中心 平時電話：(02)8708287 災時電話：(02)66150119 里辦事處 電話：098204724 	
<p>※請先電洽本區災害應變中心， 確認避難場所是否開放。</p>	
防災資訊網站	
<ul style="list-style-type: none"> 臺北市防災資訊網 http://dis201.gov.tw 	
避難場所	
民權公園(松山區防災公園)	地址：民權國小旁
民生國小(曙光國語學校)	容納：70人 地址：敦化北路199巷19號 電話：(02)7121452轉830
龍田區民活動中心	容納：250人 地址：光復北路239巷21號地下1樓 電話：(02)6707878轉827
合南國中	容納：57人 地址：延壽街401號 電話：(02)2767448轉501
財團法人臺北基督教改革宗聖潔堂	容納：75人 地址：南京東路402巷32號 電話：(02)27135447
臺北市消防局防局102年11月製作	

道路	標示	災害資訊	設施	主要便利商店	
行政區境界	適用於土石災害 適用於水災災害 適用於地震災害		室內避難場所 警察局 警署單位 消防避難場所 公園、綠地	河流、湖泊	7-ELEVEN 全家便利商店 OK便利商店

Would be great to have Map Layer

OpenStreetMap, Free and Open (just like Wiki)

The main navigation bar includes "View", "Edit", "History", and "Export". Below this is a toolbar with buttons for "Point", "Line", "Area", "Undo", "Redo", and "Save". The "Line" button is currently selected.

The central area is a satellite map with a blue line drawn across it, representing a path or boundary. On the left side of the map, there are vertical controls for zooming in (+) and out (-), and a home button.

On the left sidebar, there is a logo for "OpenStreetMap The Free Wiki World Map". Below the logo is a search bar containing the letter "b". Underneath the search bar, there are examples of search terms: "Almsaar", "Regent Street, Cambridge", "CB2 5AQ", and "post offices near Limer". A "Help" section follows, with links to "Help Centre", "Documentation", and "Copyright & License". Below that is a "Community" section with links to "Community Blogs", "Foundation", "User Diaries", and "GPS Traces".

At the bottom of the sidebar, there is a "State of the Map 2013" event announcement for "6-8 September Birmingham, UK" with a small dog icon. Below that is a "Make a Donation" button. At the very bottom of the sidebar, there is a note: "Hosting is supported by the UCL, VR Centre, Imperial College London and Bytemark Hosting, and other partners."

At the bottom right of the map, there is a small attribution: "Contributed by GPC, and 2 others" with a "report a bug" link and a version number "1.0.1".

Response to Nepal Earthquake

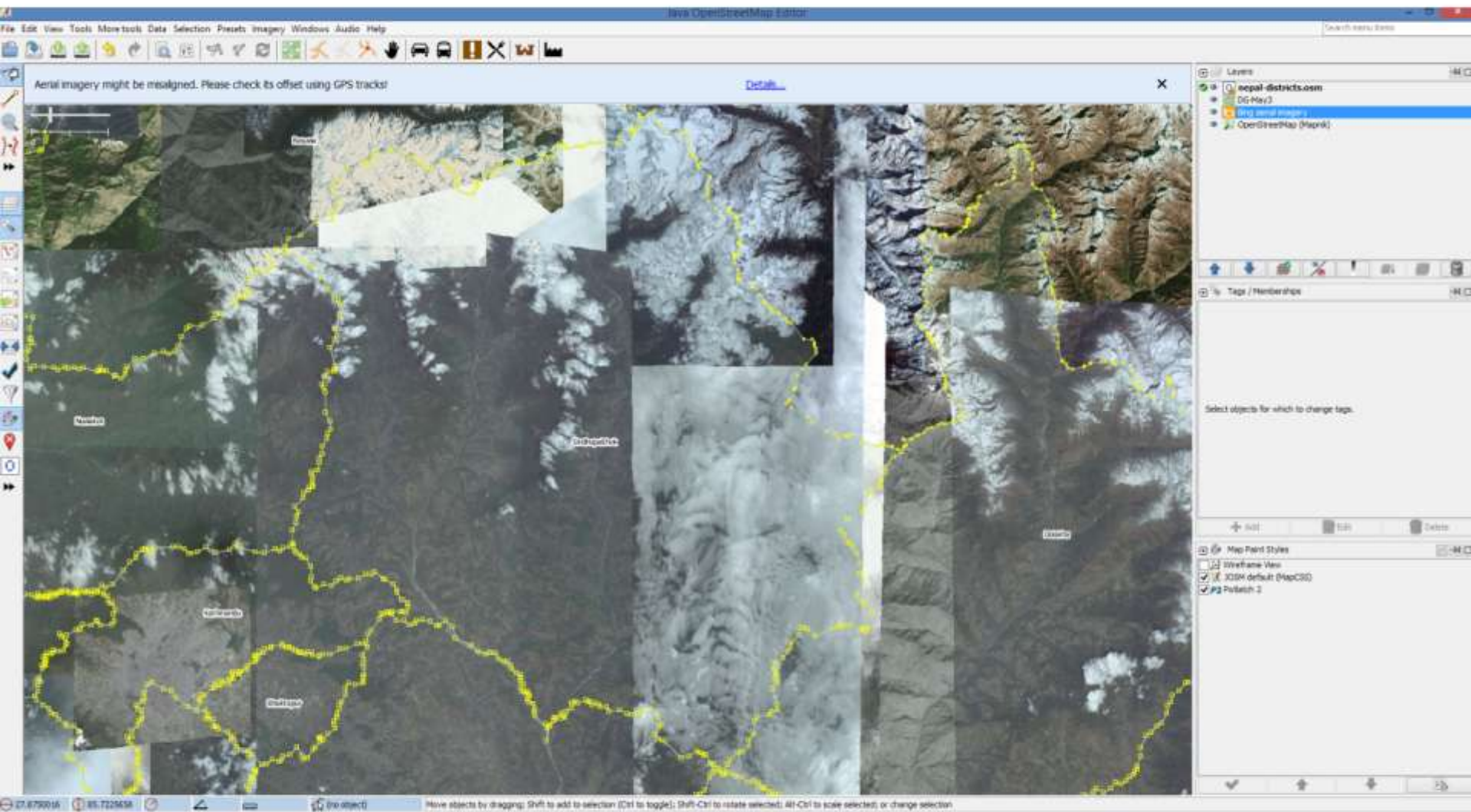

Task Manager for Mappers

#1023 - Nepal Earthquake, 2015, Helicopters landing, Northern Dhading (Draft)

Edit Export

Description Instructions Contribute Activity Stats

This project is not published yet.

Publish

THIS TASK IS FOR EXPERIENCED MAPPERS ONLY

- Author: **Kathmandu Living Labs / HOT volunteers**
- Requesting organization: **Nepal Government, International Response community**
- Priority: **Urgent**
- Imagery: **Bing, MapBox and HIU**

Northern areas as isolated with landslids and road blockages. In this context it is urgent to spot Helicopter landings to help for relief.

Instructions

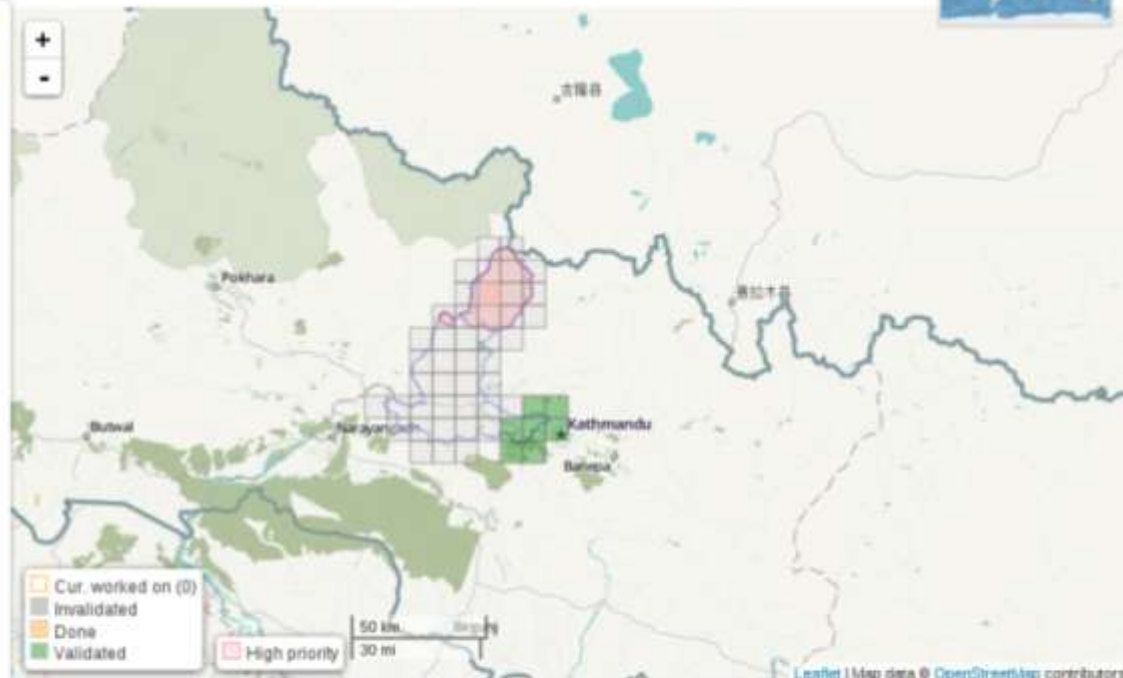

Kathmandu on OSM, Before and After

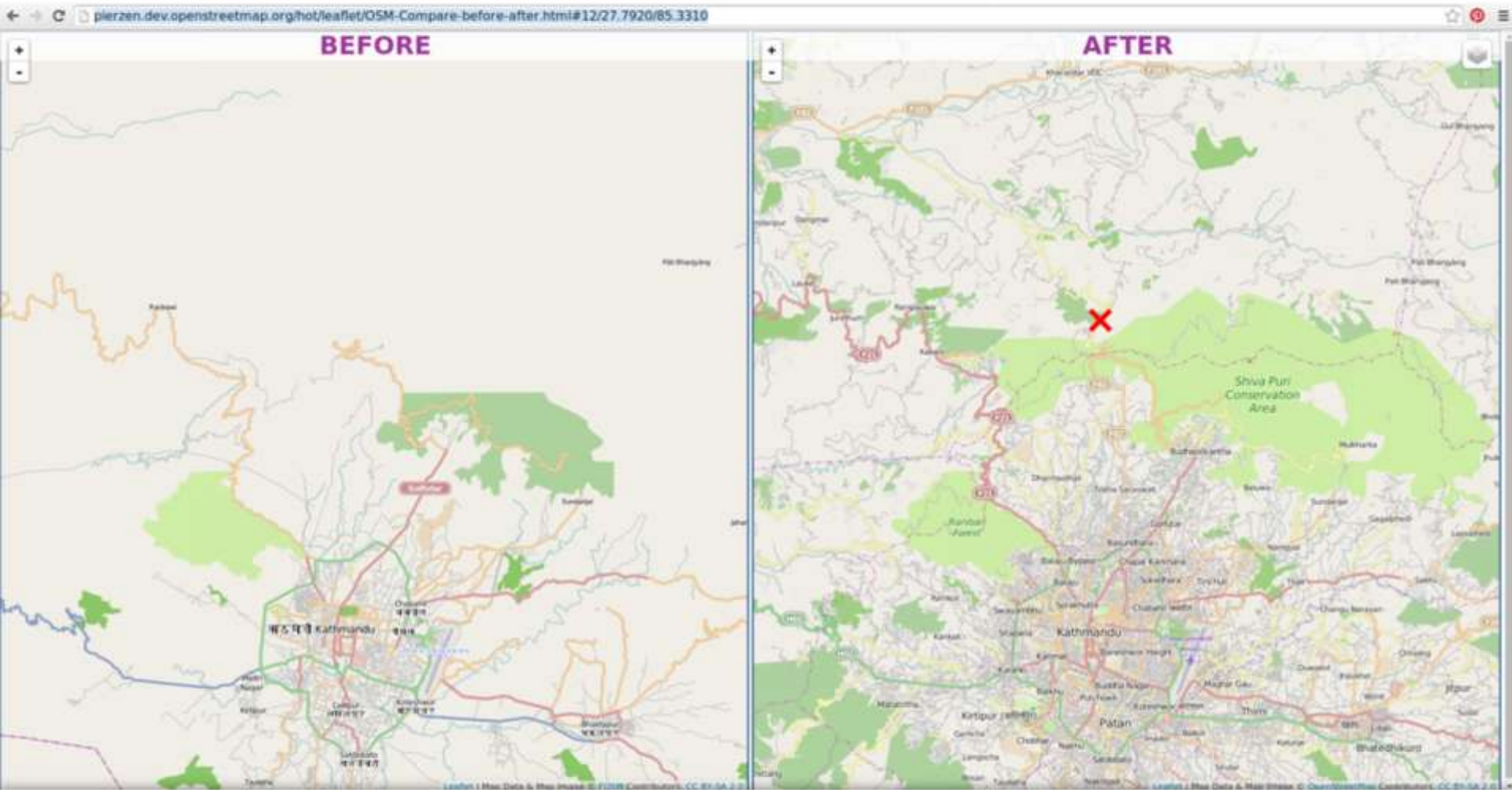

Bill Gates mentioned it!

Twitter, Inc.

Home Notifications Messages Search Twitter Tweet

Bill Gates @BillGates **Follow**

Citizen cartographers are helping earthquake efforts by mapping roads & open spaces: b-gat.es/1lbMilH

RETWEETS 951 FAVORITES 1,043

1:35 PM - 5 May 2015

Case Study: NGO mark their Resource on OSM

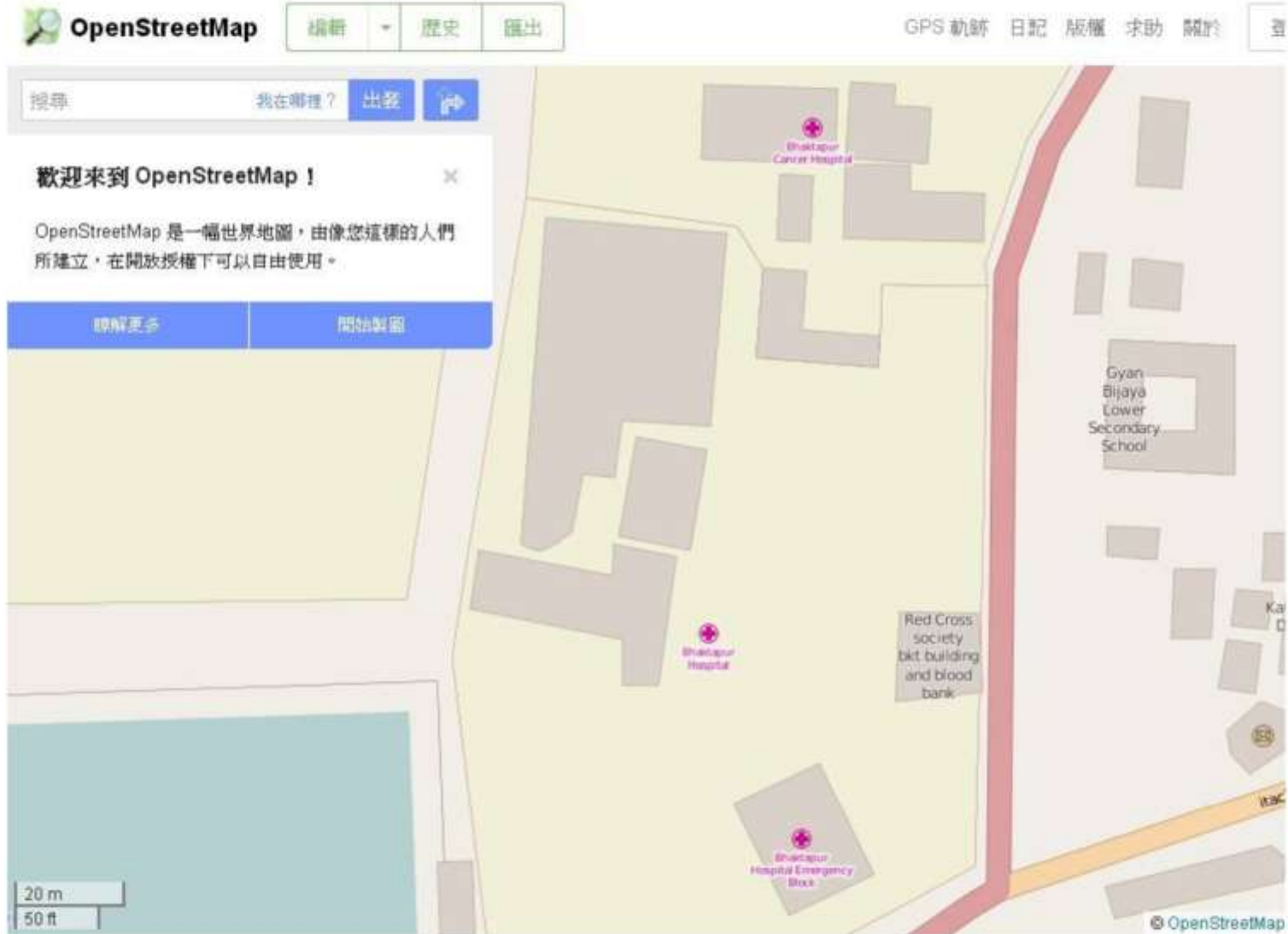

MISSING MAPS

Step 1

Remote volunteers trace satellite imagery into OpenStreetMap

Step 2

Community volunteers add local detail such as neighborhoods, street names, and evacuation centers

Step 3

Humanitarian organizations use mapped information to plan risk reduction and disaster response activities that save lives

Now we have Map, how about the Information?

From GOV, NGO, and Community

It's very important to know 4W

Agency Acronym	Agency Full Name	Sector / Cluster / Sub Cluster	Type of activity [insert]	Activity Description	Number of U	Unit Description	District	DistPCode	VDC	VDCPCode	Status
3692	WaterAid	WaterAid	WASH	Water	Other	Treatment (azotabs, chlorination)	Bhaktapur	524 2 05 26		#N/A	
3693	WaterAid	WaterAid	WASH	Water	Other	Treatment (azotabs, chlorination)	Lalitpur	524 2 05 25		#N/A	
3694	WaterAid	WaterAid	WASH	Water	Other	Treatment (azotabs, chlorination)	Sindhupalchok	524 2 05 23		#N/A	
3695	WaterAid	WaterAid	WASH	Others	Other	WASH Assessment	Kathmandu	524 2 05 27	Kirtipur Municipality	524 2 05 27 3 002	
3696	WaterAid	WaterAid	WASH	Others	Other	WASH Assessment	Kathmandu	524 2 05 27	Thakot	524 2 05 27 5 044	
3697	WaterAid	WaterAid	WASH	Others	Other	WASH Assessment	Kathmandu	524 2 05 27	Tokchandereshwar	524 2 05 27 5 026	
3698	WaterAid	WaterAid	WASH	Others	Other	WASH Assessment	Kathmandu	524 2 05 27	Machhigawan	524 2 05 27 5 048	
3699	WaterAid	WaterAid	WASH	Others	Other	WASH Assessment	Kathmandu	524 2 05 27	Kathmandu Metropol	524 2 05 27 1 001	
3700	WaterAid	WaterAid	WASH	Others	Other	WASH Assessment	Lalitpur	524 2 05 25	Lalitpur Sub Metro	524 2 05 25 2 001	
3701	WaterAid	WaterAid	WASH	Others	Other	WASH Assessment	Lalitpur	524 2 05 25	Siddhpur	524 2 05 25 5 031	
3702	WaterAid	WaterAid	WASH	Others	Other	WASH Assessment	Lalitpur	524 2 05 25	Thaha	524 2 05 25 5 039	
3703	WaterAid	WaterAid	WASH	Others	Other	WASH Assessment	Lalitpur	524 2 05 25	Khadana	524 2 05 25 5 034	
3704	WaterAid	WaterAid	WASH	Others	Other	WASH Assessment	Lalitpur	524 2 05 25	Thaha	524 2 05 25 5 038	
3705	WHO	World Health Organization	WASH	Water	Distribution Goods/Service	Emergency water distribution	Lalitpur	524 2 05 25	Camps of Jawalakhet	#N/A	
3706	WHO	World Health Organization	WASH	Water	Distribution Goods/Service	Emergency water distribution	Lalitpur	524 2 05 25	Chokona	524 2 05 25 5 034	
3707	WHO	World Health Organization	WASH	Water	Distribution Goods/Service	Emergency water distribution	Kathmandu	524 2 05 27	Sardhu	#N/A	
3708	WHO	World Health Organization	WASH	Water	Distribution Goods/Service	Emergency water distribution	Lalitpur	524 2 05 25	Lalhu	524 2 05 25 5 028	
3709	WHO	World Health Organization	WASH	Water	Distribution Goods/Service	Emergency water distribution	Lalitpur	524 2 05 25	Naha ryan	#N/A	
3710	WHO	World Health Organization	WASH	Water	Distribution Goods/Service	Emergency water distribution	Lalitpur	524 2 05 25	Laha	524 2 05 25 5 004	
3711	WVI	World Vision	WASH	Sanitation	Other	Installation of emergency toilets with hand	Bhaktapur	524 2 05 26	Bhaktapur Municipa	524 2 05 26 3 001	Completed
3712	WVI	World Vision	WASH	Hygiene	Distribution Goods/Service	Hygiene kit distribution	Sindhali	524 2 04 20	Ratanpur	524 2 04 20 5 029	Planned
3713	WVI	World Vision	WASH	Hygiene	Distribution Goods/Service	Hygiene kit distribution	Nuwahi	524 2 04 20	Baneshwar	524 2 04 20 5 023	Planned
3714	WVI	World Vision	WASH	Hygiene	Distribution Goods/Service	Hygiene kit distribution	Sindhupalchok	524 2 05 23	Guzhi	524 2 05 25 5 057	Planned
3715	WVI	World Vision	WASH	Hygiene	Distribution Goods/Service	Hygiene kit distribution	Sindhupalchok	524 2 05 23	Baramchar	524 2 05 25 5 053	Planned
3716	WVI	World Vision	WASH	Hygiene	Distribution Goods/Service	Hygiene kit distribution	Lamjung	524 3 07 37	Bhadrasola	524 3 07 37 5 083	Planned
3717	WVI	World Vision	WASH	Hygiene	Distribution Goods/Service	Hygiene kit distribution	Lamjung	524 3 07 37	Dhodreli	524 3 07 37 5 012	Planned
3718	WVI	World Vision	WASH	Hygiene	Distribution Goods/Service	Hygiene kit distribution	Lamjung	524 3 07 37	Guala	524 3 07 37 5 025	Planned
3719	WVI	World Vision	WASH	Hygiene	Distribution Goods/Service	Hygiene kit distribution	Lamjung	524 3 07 37	Puchok	524 3 07 37 5 014	Planned
3720	WVI	World Vision	WASH	Hygiene	Distribution Goods/Service	Hygiene kit distribution	Bhaktapur	524 2 05 26		#N/A	Planned
3721	WVI	World Vision	WASH	Hygiene	Distribution Goods/Service	Hygiene kit distribution	Lalitpur	524 2 05 25		#N/A	Planned
3722	WVI	World Vision	WASH	Hygiene	Distribution Goods/Service	Hygiene kit distribution	Kathmandu	524 2 05 27		#N/A	Planned
3723	WVI	World Vision	WASH	Hygiene	Distribution Goods/Service	Hygiene kit distribution	Gorkha	524 3 07 36		#N/A	Planned
3724	WVI	World Vision	WASH	Hygiene	Distribution Goods/Service	Hygiene kit distribution	Lamjung	524 3 07 37		#N/A	Planned
3725	WVI	World Vision	WASH	Hygiene	Distribution Goods/Service	Hygiene kit distribution	Sindhali	524 2 04 20		#N/A	Planned
3726	WVI	World Vision	WASH	Hygiene	Distribution Goods/Service	Hygiene kit distribution	Sindhupalchok	524 2 05 23		#N/A	Planned
3727	MI	Malaria International	Health	Health	Logistical support	Type Health	Sindhupalchok	524 2 05 23		#NAME?	Planned
3728	MI	Malaria International	Health	Health	Logistical support	Basernal drugs and medic	Sindhupalchok	524 2 05 23		#NAME?	Planned
3729	MI	Malaria International	Health	Health	Logistical support	Mobile/field clinical serv	Sindhupalchok	524 2 05 23		#NAME?	Planned
3730	Humedica	Humedica	Health	Health	Logistical support	Basernal drugs and medic	Sindhupalchok	524 2 05 23	Juhari	524 2 05 23 5 050	Ongoing
3731	Humedica	Humedica	Health	Health	Logistical support	Mobile/field clinical serv	Sindhupalchok	524 2 05 23	Juhari	524 2 05 23 5 050	Ongoing
3732	Humedica	Humedica	Health	Health	Logistical support	Health service manage	Sindhupalchok	524 2 05 23	Juhari	524 2 05 23 5 050	Ongoing
3733	Heart to Heart International	Heart to Heart International	Health	Health	Logistical support	Type Health	Sindhupalchok	524 2 05 23	Thapaliet	524 2 05 23 5 068	Ongoing
3734	Heart to Heart International	Heart to Heart International	Health	Health	Logistical support	Basernal drugs and medic	Sindhupalchok	524 2 05 23	Thapaliet	524 2 05 23 5 068	Ongoing
3735	Heart to Heart International	Heart to Heart International	Health	Health	Logistical support	Mobile/field clinical serv	Sindhupalchok	524 2 05 23	Thapaliet	524 2 05 23 5 068	Ongoing
3736	Heart to Heart International	Heart to Heart International	Health	Health	Logistical support	Mental health	Sindhupalchok	524 2 05 23	Thapaliet	524 2 05 23 5 068	Ongoing
3737	Japan Ground Self Defense Force		Health	Health	Logistical support	Mobile/field clinical services	Kathmandu	524 2 05 27		#NAME?	Ongoing

Fusion with Information

HOME REPORTS SUBMIT A REPORT GET ALERTS ABOUT WHO'S DOING WHAT WHERE

Filter Reports By Layers How to Report

Annapurna Conservation Area, Sagarmatha National Park, Pokhara, Kathmandu, Pokhara, Pokhara

al & mainstream news Reports

SOURCE	DATE	TITLE	LOCATION	DATE
Nepal Earthquake...	May 18 2015	Houses destroyed in Kalabandha, Gorkha...	Mansikarna, Gandaki, Western Region, Nepal	May 19 2015
Nepal Earthquake...	May 18 2015			

Open Source Platform

KLL (Kathmandu Living Lab) as Coordinator, pass to NGO and Nepal Army

Ushahidi is developed for Web Post, SMS, and **OGC/ITU Open GeoSMS**

Crowdsource Case Study: QuakeMap

Heavy Rain after the Explosion in Taiwan

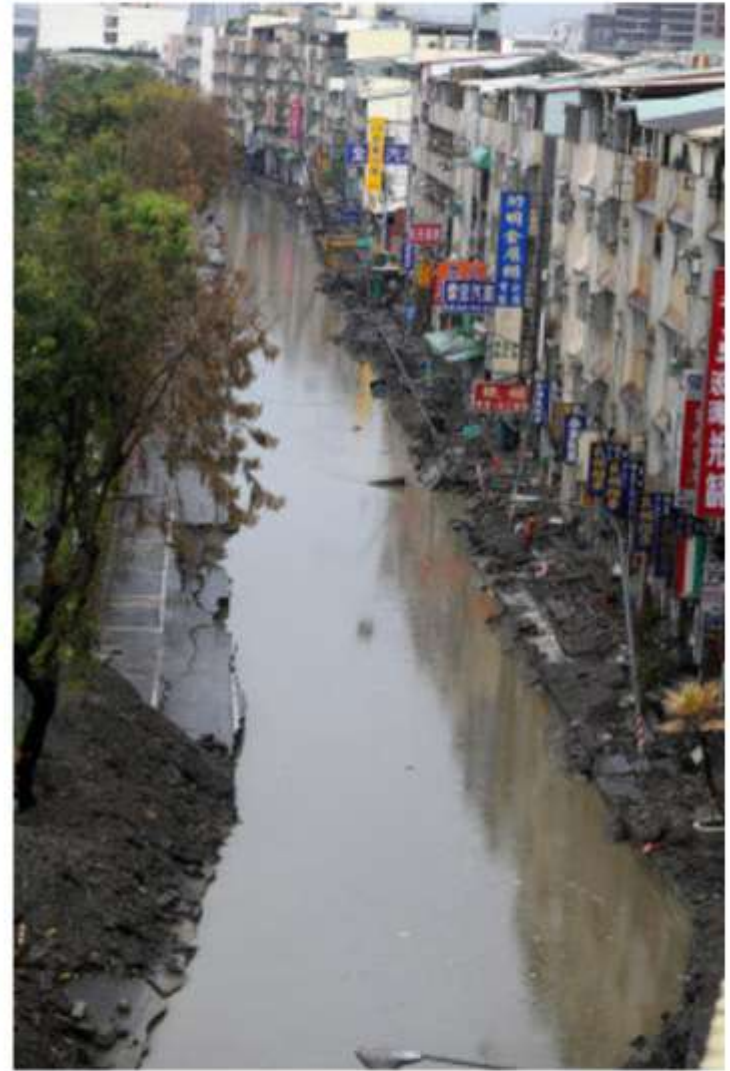

Information Fusion with geoBingAn

Push Notification via App

Near-real-time Rainfall Meters

Number of Sandbags

究心公益科技 2014/9/10

geoBingAn 提供沙包及時訊息
高雄沙包的最新更新整備狀況 (歡迎跳坑更新最新沙包數量)

8/13 晚間七點與民政局同步確認數量.

8/13 晚間去電詢問了六龜區公所以及甲仙區公所並確認沙包數量. 而杉林區負責的古先生已經離職, 建議直接轉總機 0 詢問.

沙包數量也會更新於究平安平台
<https://geobingan.geothings.tw/>

[為什麼不用 KML 圖層]
大家可以利用 Google Map Engine 之類的工具來建立 KML 圖層, 絕對沒問題! 但因為我們同時提供 究平安 geoBingAn App 給 NGO 與救災組

Dispatch the Reported Event as Task

geoBingAn

Logout slayer

Announcement

NGO Message

Volunteers

Facility

G0V

Post Announcement

Keyword search

844台灣高雄市六龜區民治路18號

究心公益科技 2014-08-13 21:55
[六龜區公所] 沙包總數 300
地址: 高雄市六龜區六龜里民治路18號
存放地點: 區公所
實際數量請洽 07-6892100 #45 黃福榮
#沙包 #高雄 #臺灣
區公所確認 0 1

究心公益科技 2014-08-13 21:55
[甲仙區公所] 沙包總數 373
地址: 高雄市甲仙區和安里中山路五十號
存放地點: 公所旁倉庫
實際數量請洽 07-6751002 #24 陳柏區
#沙包 #高雄 #臺灣
民政局確認 0 0

究心公益科技 2014-08-13 21:47
[杉林區公所] 沙包總數 678
地址: 高雄市杉林區上平里山仙路6號
存放地點: 月眉朝雲宮
實際數量請洽 07-6771340 #0 謝權
#沙包 #高雄 #臺灣
民政局確認 0 0

究心公益科技 2014-08-13 21:43
[內門區公所] 沙包總數 400
地址: 高雄市內門區內門里內門20號
存放地點: 內門區內埔市場
實際數量請洽 07-6671211 #61 陳登聖
#沙包 #高雄 #臺灣
民政局確認 0 0

究心公益科技 2014-08-13 21:40

究心公益科技 2014-08-13 21:55

others 狀況回報 公開

[六龜區公所] 沙包總數 300
地址: 高雄市六龜區六龜里民治路18號
存放地點: 區公所
實際數量請洽 07-6892100 #45 黃福榮
#沙包 #高雄 #臺灣

0987654321

Sandbags needed, bring 500 from warehouse to Liugui village office!

Send

slayer

[測試訊息] 目前沙包總數為 500 個

OGC Open GeoSMS (ITU Q.3615) with OSM

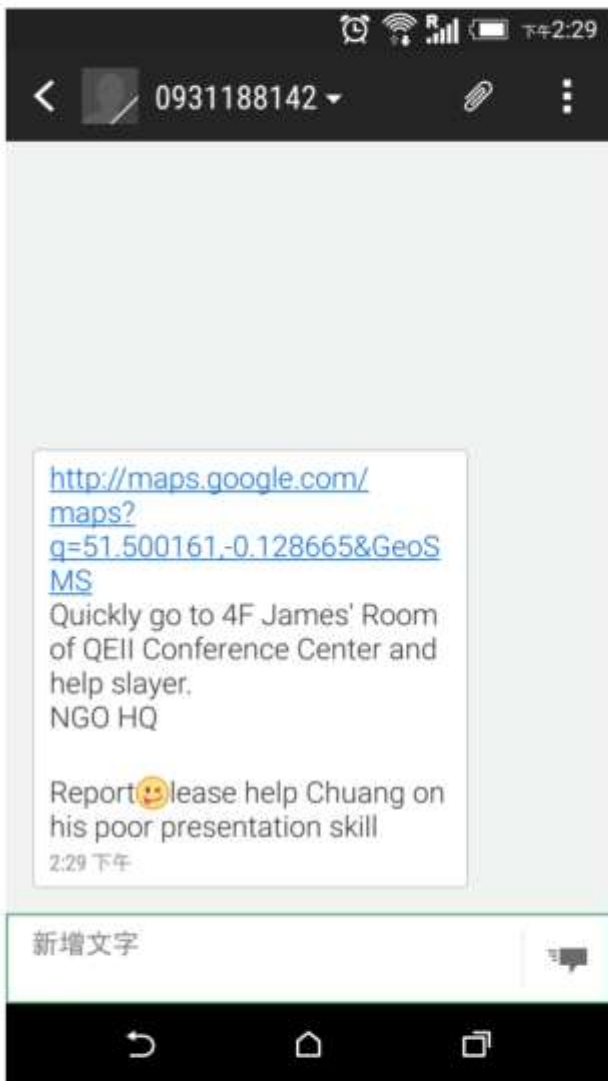

Use Case: Water Gate Monitoring

The interface is divided into three main sections:

- Keyword search sidebar:** A vertical list of search results. Each entry includes a profile icon, a name (e.g., COA, IA17, aerc), a title (e.g., test test, 104年防災演練), a date, and status indicators for 'Waiting', '1' (document icon), and '0' (message icon).
- Main content area:** Displays a selected announcement. At the top, it shows the location **720台灣台南市官田區南111鄉道42號** with a location pin icon and buttons for **Assign**, **Message**, and **Close**. Below this is a large photograph of a disaster drill in progress, with a red banner in the background that reads "104年度官田水利會防災演習演習會場". Underneath the photo is a smaller thumbnail of the same event. At the bottom of this section, it shows the user **aerc** with the date **2015-04-15 10:07** and three buttons: **others**, **狀況回報**, and **公開**.
- Map:** A map on the right side of the interface showing the location of the event. It features a red location pin, a street view pegman, and a street view history icon. The map shows roads, water bodies, and green spaces.

Use Case: Temporary Home Location Evaluation

On the left side, there is a "Keyword search" section with a magnifying glass icon. Below it is a list of announcements:

- Keyword: 棋路災况回報
Status: Waiting | 1 | 0
- User: Mowd (有洪水) | Date: 2014-10-07 15:19
Status: Waiting | 1 | 1
- User: dinbin (塔瑞安鎮簡易屋土地評估) | Date: 2014-09-30 16:48
Status: Waiting | 1 | 0
- User: dinbin (簡易屋樣品展示) | Date: 2014-09-29 00:17
Status: Waiting | 1 | 0
- User: shufang (捷廉人太多了·太擠!) | Date: 2014-09-25 17:40
Status: Waiting | 0 | 1
- User: slayer (第二次民間組織參與災害防救服務聯繫會報) | Date: 2014-09-25 12:53
Status: Waiting | 1 | 0

The main content area features a map of the Municipality of Tanauan, Philippines. The map shows various locations including Bayan ng Basey, Bayan ng Tolosa, Bayan ng Pastrana, Bayan ng Santa Fe, and Bayan ng Dagami. A red pin is placed on the map near Tanauan. A large photograph of a temporary housing site is displayed above the map. Below the map, there are buttons for "Assign", "Message", and "Close".

At the bottom of the main content area, there is a section for the announcement "塔瑞安鎮簡易屋土地評估" by user "dinbin" on 2014-09-30 16:48. It includes buttons for "others", "其他", and "公開".

***GeoThings*, the Humanitarian ICT
For Information Coordination**

@GeoThingsTW
slayer@geothings.tw